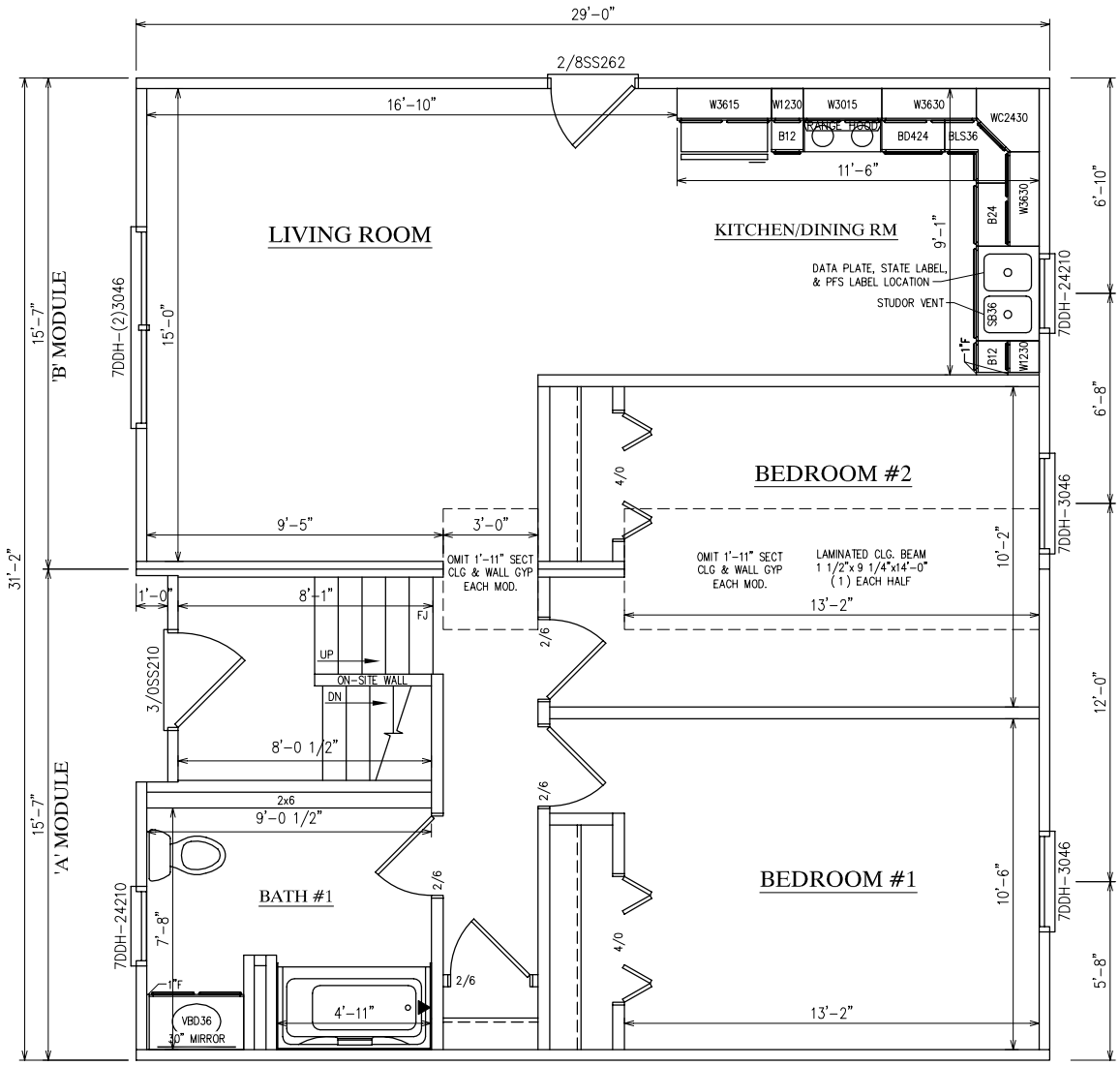

NOTES:
1. 2x4 EXT WALLS 16" O.C. / 2x3 MARR. WALLS 16" O.C.
2. 8'-0" CLG HT.
3. 2x10 SPF#2 FLOORJOISTS @ 16" O.C.
4. ROOF SYSTEM TO BE 24" O.C.
5. 7D D/H WINDOWS (NFRC CERTIFIED) GBG's THRU-OUT

ProBuilt Homes
20 INDUSTRIAL CIRCLE; MIFFLINTOWN, PA 17059
PHONE # (717) 436 - 6434 / FAX # (717) 436 - 6431

COPYRIGHT © 2005
THIS DOCUMENT AND THE SUBJECT MATTER CONTAINED HEREIN IS PROPRIETARY, AND MAY NOT BE REPRODUCED WITHOUT THE WRITTEN PERMISSION OF "ProBuilt Homes"

CUSTOMER/PROJECT: TIOAGA

BUILDER:

REV#	DATE	REVISIONS	BY

SALESMAN:

SCALE: NTS

DATE: 6-12-06

DRAWN BY: MJC

FILE: 32 TIOAGA

SQ.FT.: 897.5

STATE:

TYPE: R-RANCH

MODEL: TIOAGA

DRAWING: 1ST FLOOR PLAN LAYOUT

SHEET: 3A

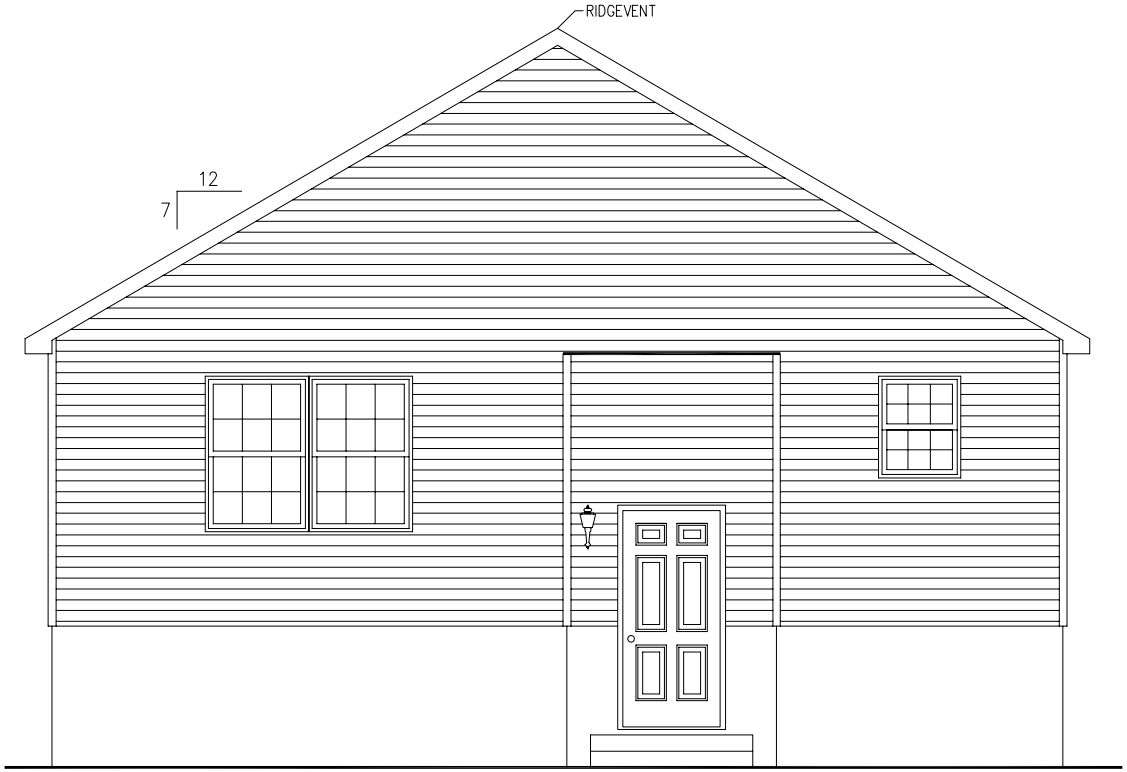

FRONT ELEVATION

ProBuilt Homes
20 INDUSTRIAL CIRCLE; MIFFLINTOWN, PA 17059
PHONE # (717) 436 - 6434 / FAX # (717) 436 - 6431

COPYRIGHT © 2005
THIS DOCUMENT AND THE SUBJECT MATTER CONTAINED HEREIN IS PROPRIETARY, AND MAY NOT BE REPRODUCED WITHOUT THE WRITTEN PERMISSION OF "ProBuilt Homes"

CUSTOMER/PROJECT: TIOAGA

BUILDER:

REV#	DATE	REVISIONS	BY

SALESMAN:

SCALE: NTS

DATE: 6-12-06

DRAWN BY: MJC

FILE: 32 TIOAGA

SQ.FT.: 897.5

STATE:

TYPE: R-RANCH

MODEL: TIOAGA

DRAWING: EXTERIOR ELEVATION

SHEET: 2A